

**TO EACH MEMBER OF THE
LICENSING SUB-COMMITTEE**

19 June 2018

Dear Councillor

LICENSING SUB-COMMITTEE – 19 JUNE 2018

Further to the Agenda and papers for the above meeting, previously circulated, please find attached the following:

Agenda Item	Description
4.	Application for a Premises Licence - Witcombe Cider Festival
Appendix 4	Amended site plan

Should you have any queries regarding the above please contact Democratic Services on
Tel: 01684 272021

Yours sincerely



Lin O'Brien
Head of Democratic Services

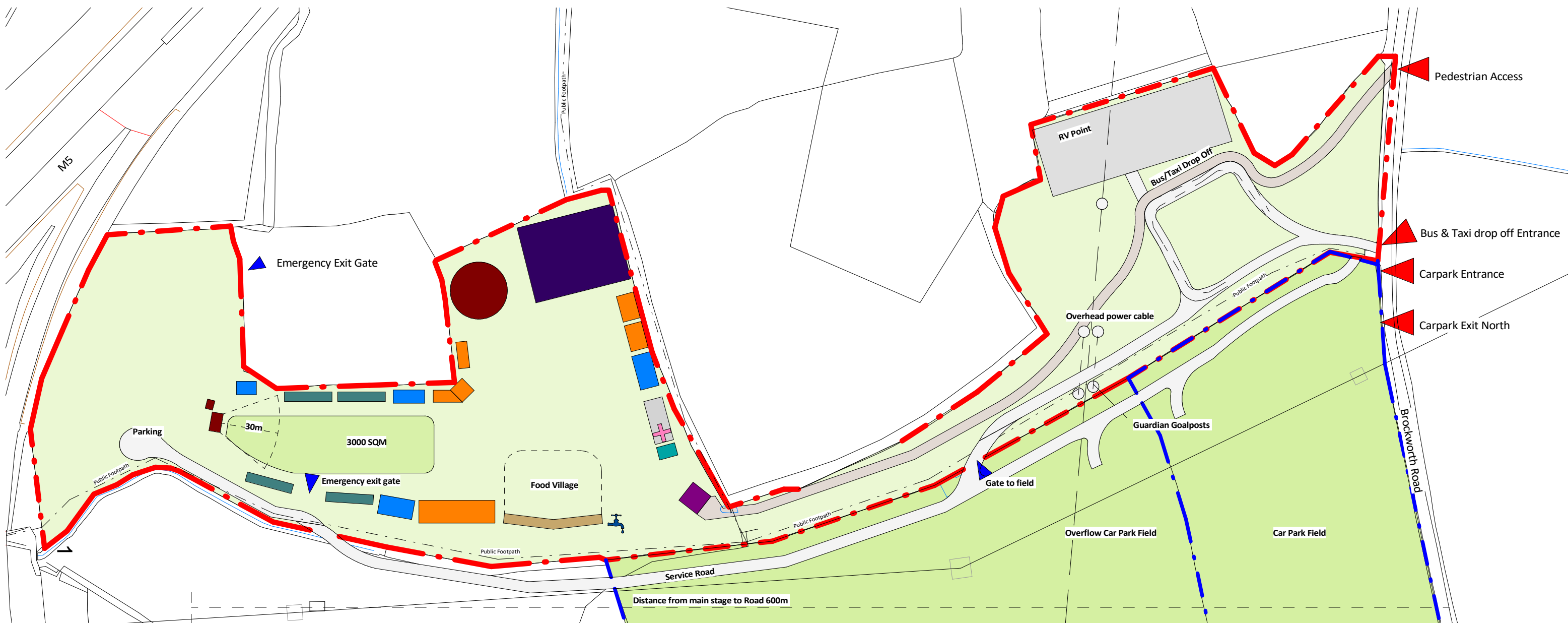

1. - Site Layout
SCALE - 1 : 2000@A3

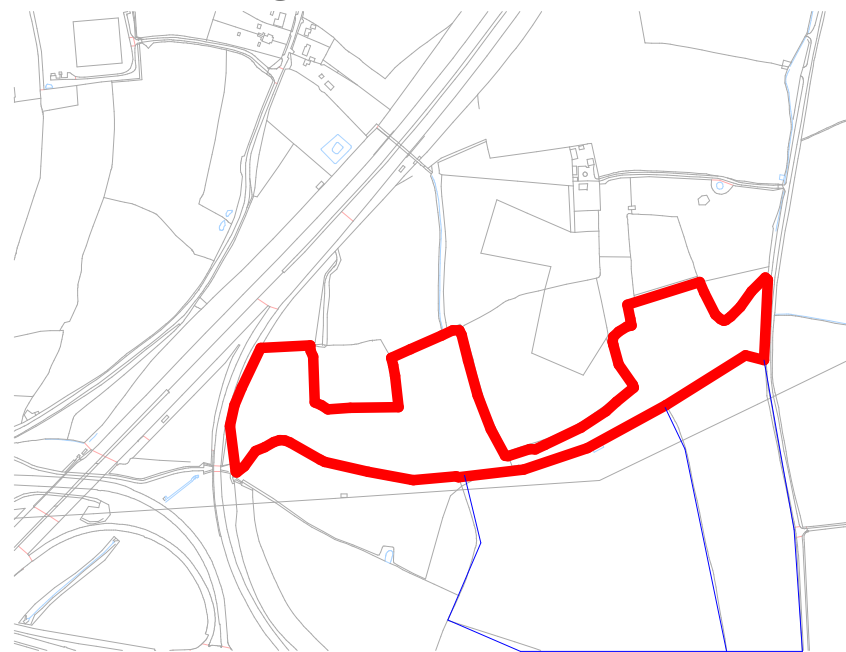

2. - Site Location Plan
SCALE - 1 : 10000@A3
Latitude: 51°8601 Longitude: -2°1667

	Bar		Support
	Main stage & Green Room		Trader
	2nd Stage		Site Office / Security Office
	Hospitality		First Aid
	W/C		Water Point
	Arrival		Public Foot Path
	FunFair & Children Entertainment		
	Access Point		

0m 40m 80m 120m 160m 200m

VISUAL SCALE 1:2000 @ A3